

TECHNICAL DETAILS

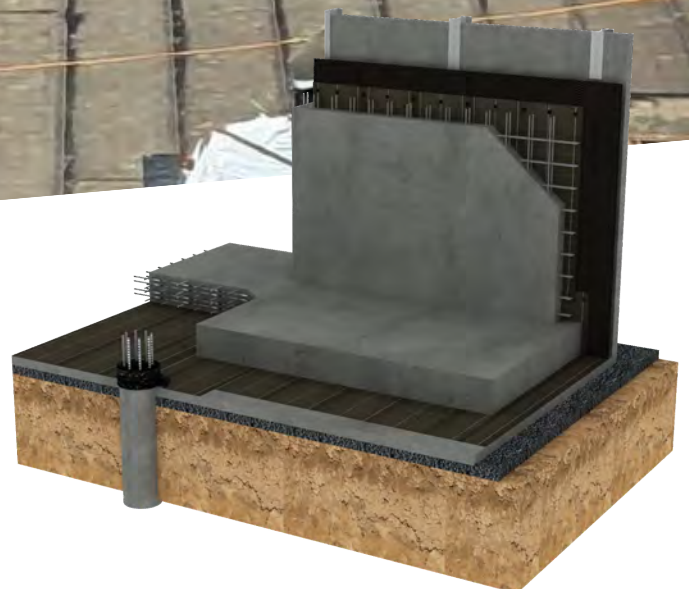

Foundations
**SINGLE-PLY
(PRE-APPLIED)**
soprema.com.au

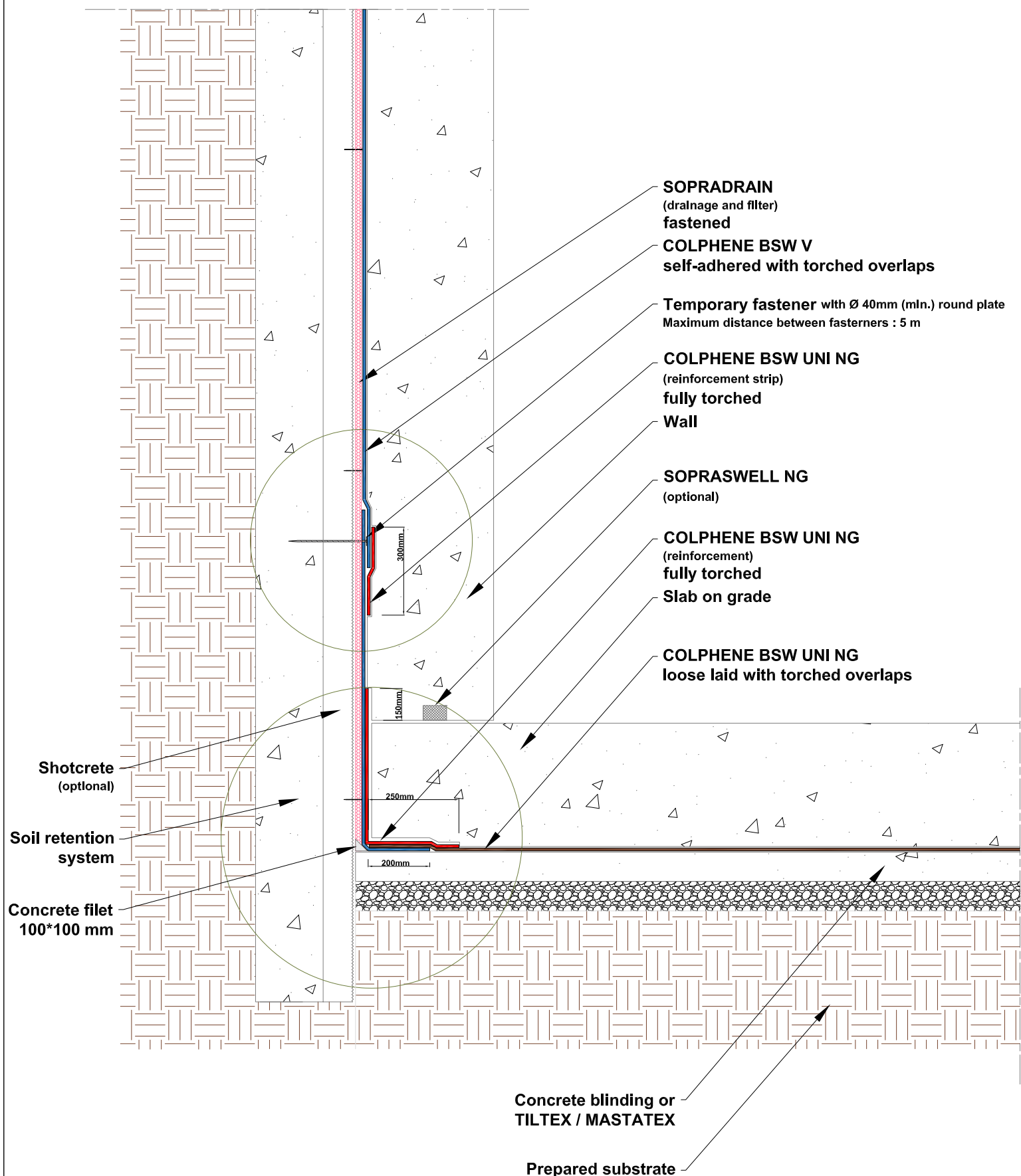



COPYRIGHT 2021 SOPREMA



SOPREMA

LEVEL 35, BARANGAROO
AVENUE, SYDNEY, 2000
WWW.SOPREMA.COM.AU

TITLE: **ONE LAYER SYSTEM PRE-APPLIED
APPLICATION DETAIL**

PROJECT:

DRAWING NUMBER:

SCALE:

NTS

DATE:

2021

FG1

NOTE:

This detail is only indicative and should be verified by the designer and/or the applicator according to real job site conditions.

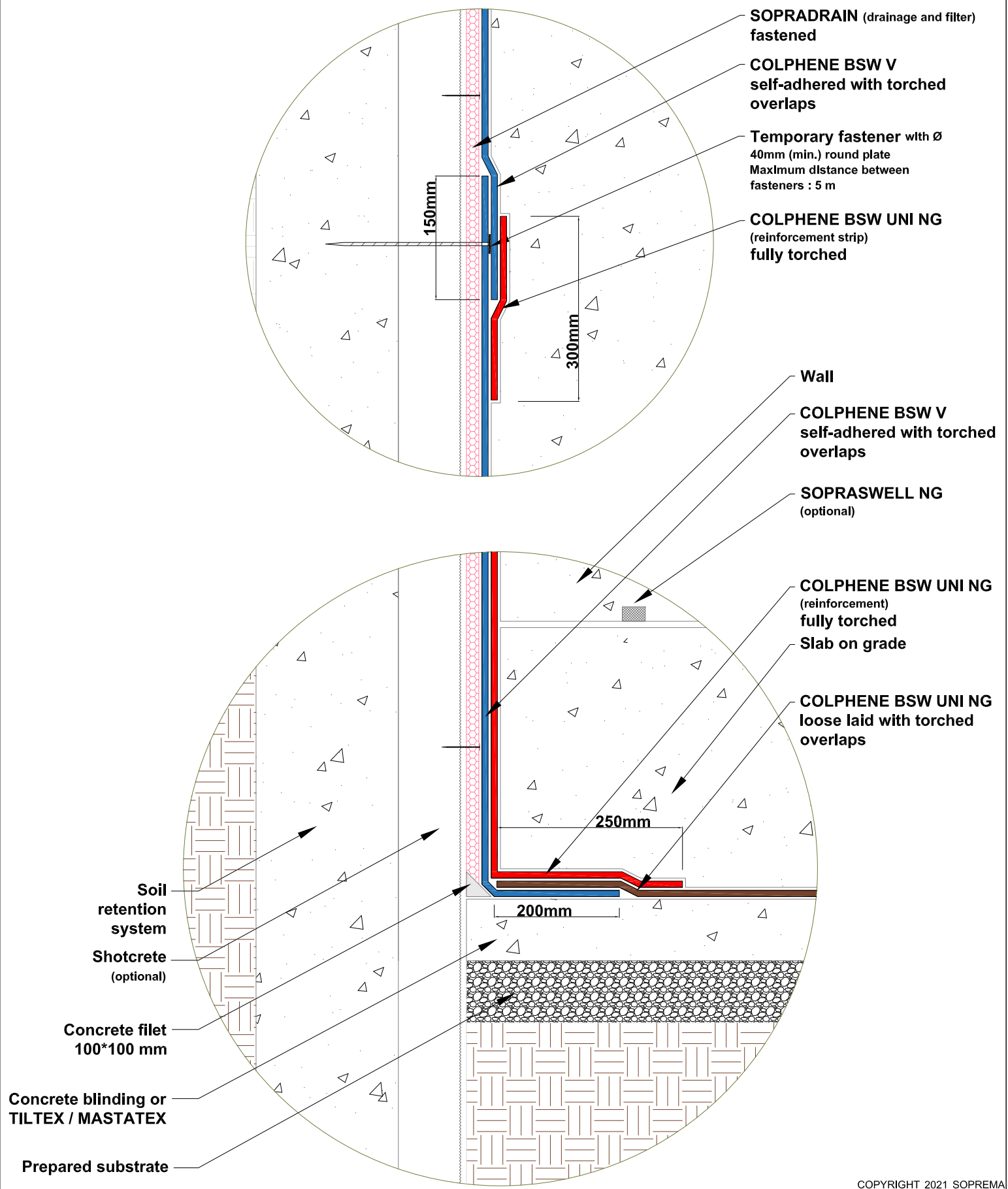

COPYRIGHT 2021 SOPREMA



LEVEL 35, BARANGAROO
AVENUE, SYDNEY, 2000
WWW.SOPREMA.COM.AU

TITLE: **ONE LAYER SYSTEM PRE-APPLIED
APPLICATION ZOOM VIEW**

PROJECT:		DRAWING NUMBER:	
SCALE:	NTS	DATE:	2021
		FG2	

NOTE:

This detail is only indicative and should be verified by the designer and/or the applicator according to real job site conditions.

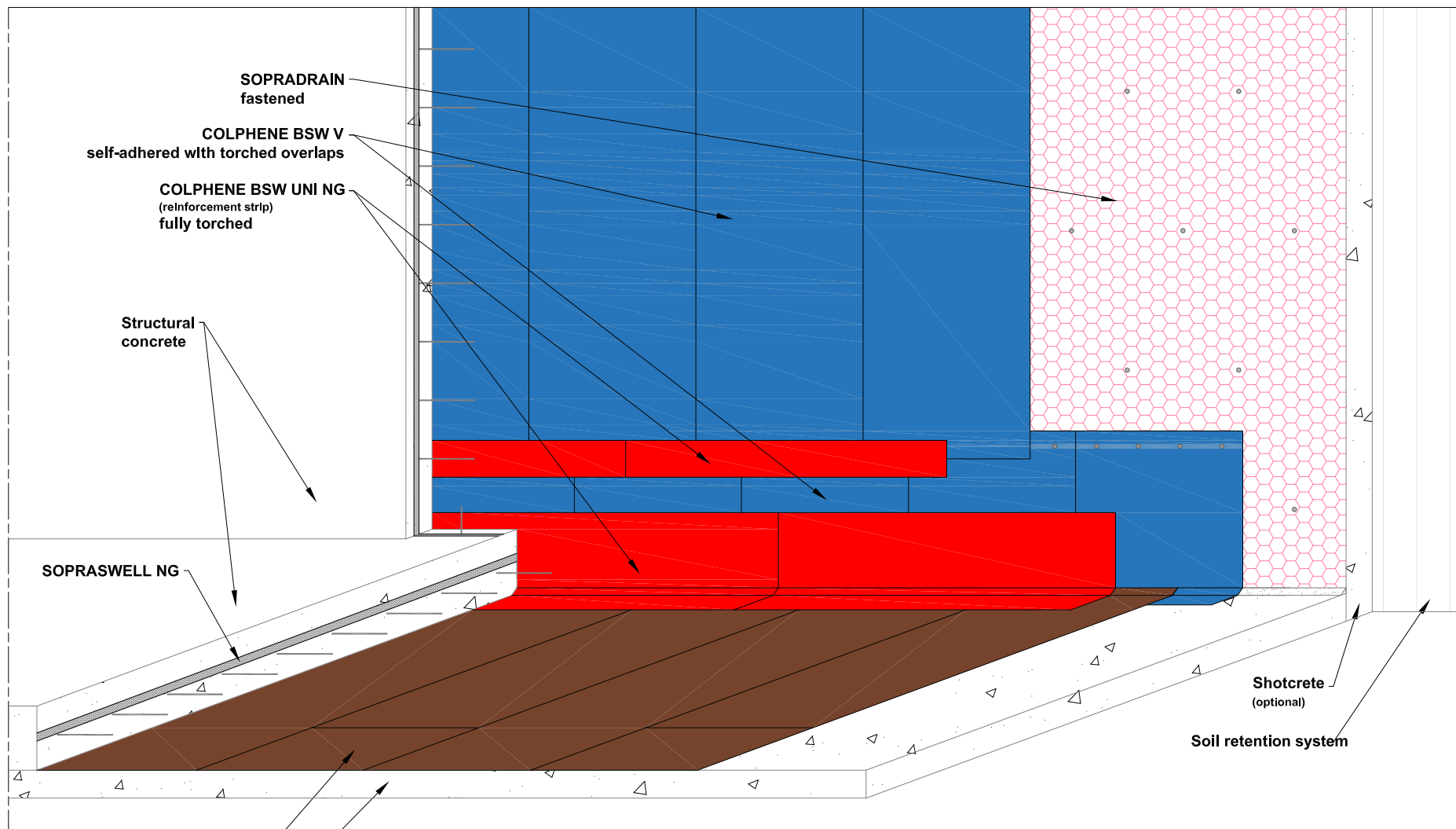

SOPRASWELL NG

SOPRADRAIN
fastened

COLPHENE BSW V
self-adhered with torched overlaps

COLPHENE BSW UNI NG
(reinforcement strip)
fully torched

Structural
concrete

Shotcrete
(optional)

Soil retention system

COLPHENE BSW UNI NG
loose laid with torched overlaps

Concrete blinding
or TILTEX / MASTATEX

COLPHENE BSW UNI NG

COLPHENE BSW V

COLPHENE BSW UNI NG
REINFORCEMENT

COPYRIGHT 2021 SOPREMA



SOPREMA

LEVEL 35, BARANGAROO
AVENUE, 2000, SYDNEY
WWW.SOPREMA.COM.AU

TITLE: SINGLE PLY SYSTEM PRE-APPLIED
APPLICATION

PROJECT:

DRAWING NUMBER:

SCALE:

NTS

DATE:

2021

FG3

NOTE:

This detail is only indicative and should be verified by the designer and/or the applicator according to real job site conditions.

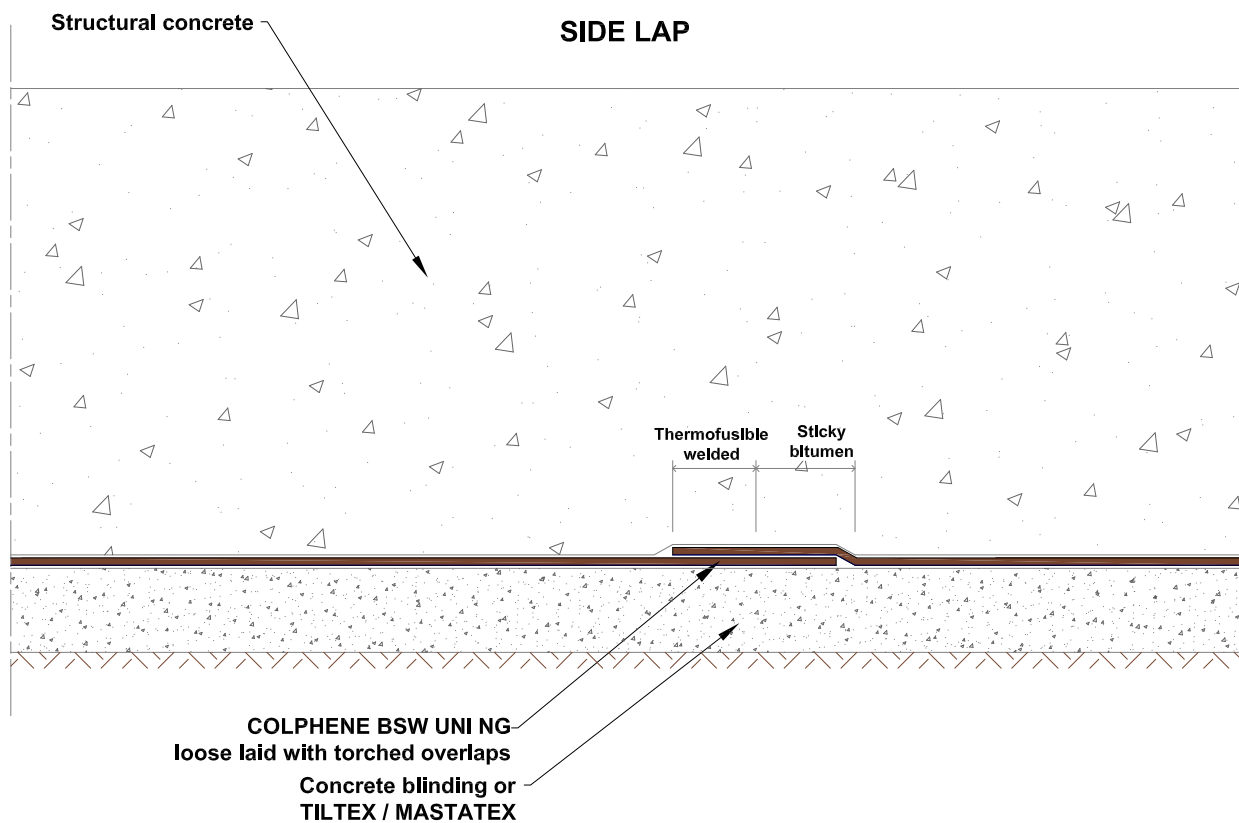
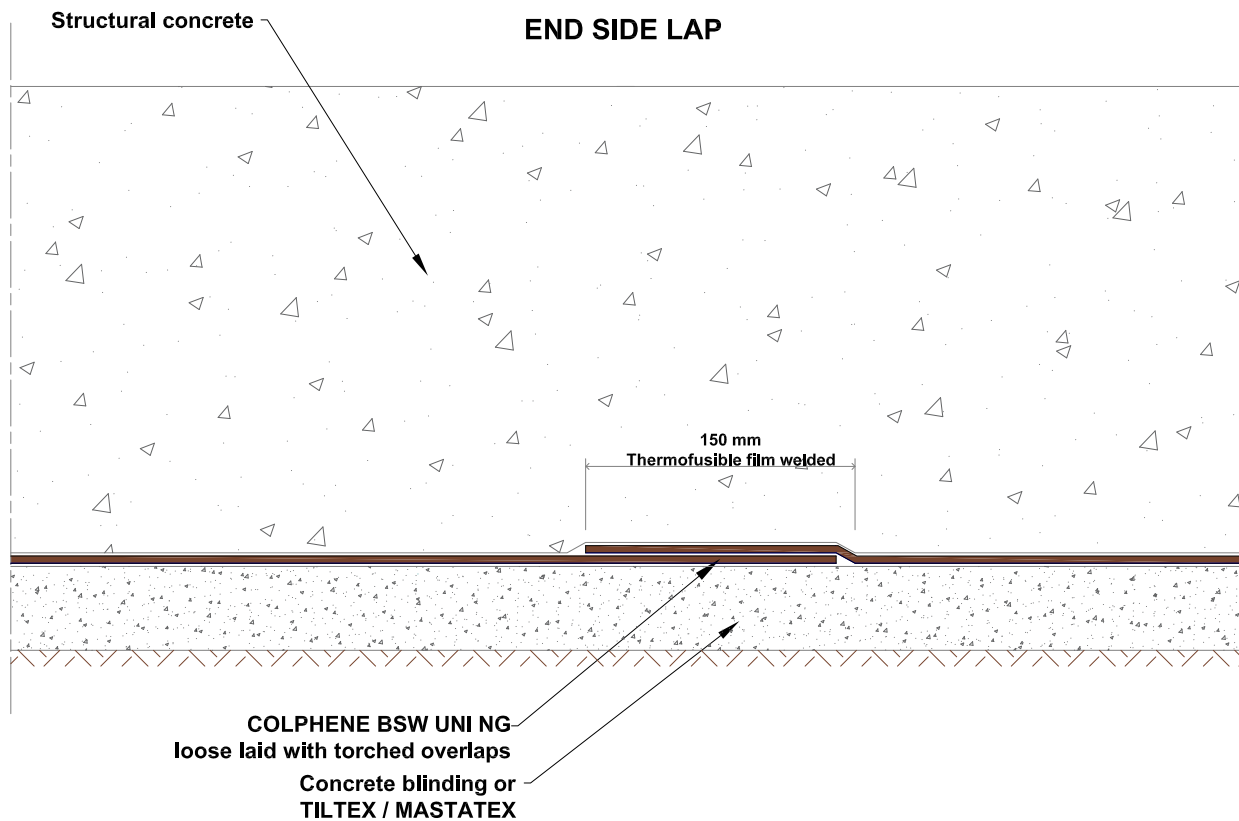

COPYRIGHT 2021 SOPREMA



LEVEL 35, BARANGAROO
AVENUE, SYDNEY, 2000
WWW.SOPREMA.COM.AU

TITLE: END & SIDE OVERLAP DETAIL		
PROJECT:		DRAWING NUMBER: FG13
SCALE: NTS	DATE: 2021	

NOTE:

This detail is only indicative and should be verified by the designer and/or the applicator according to real job site conditions.

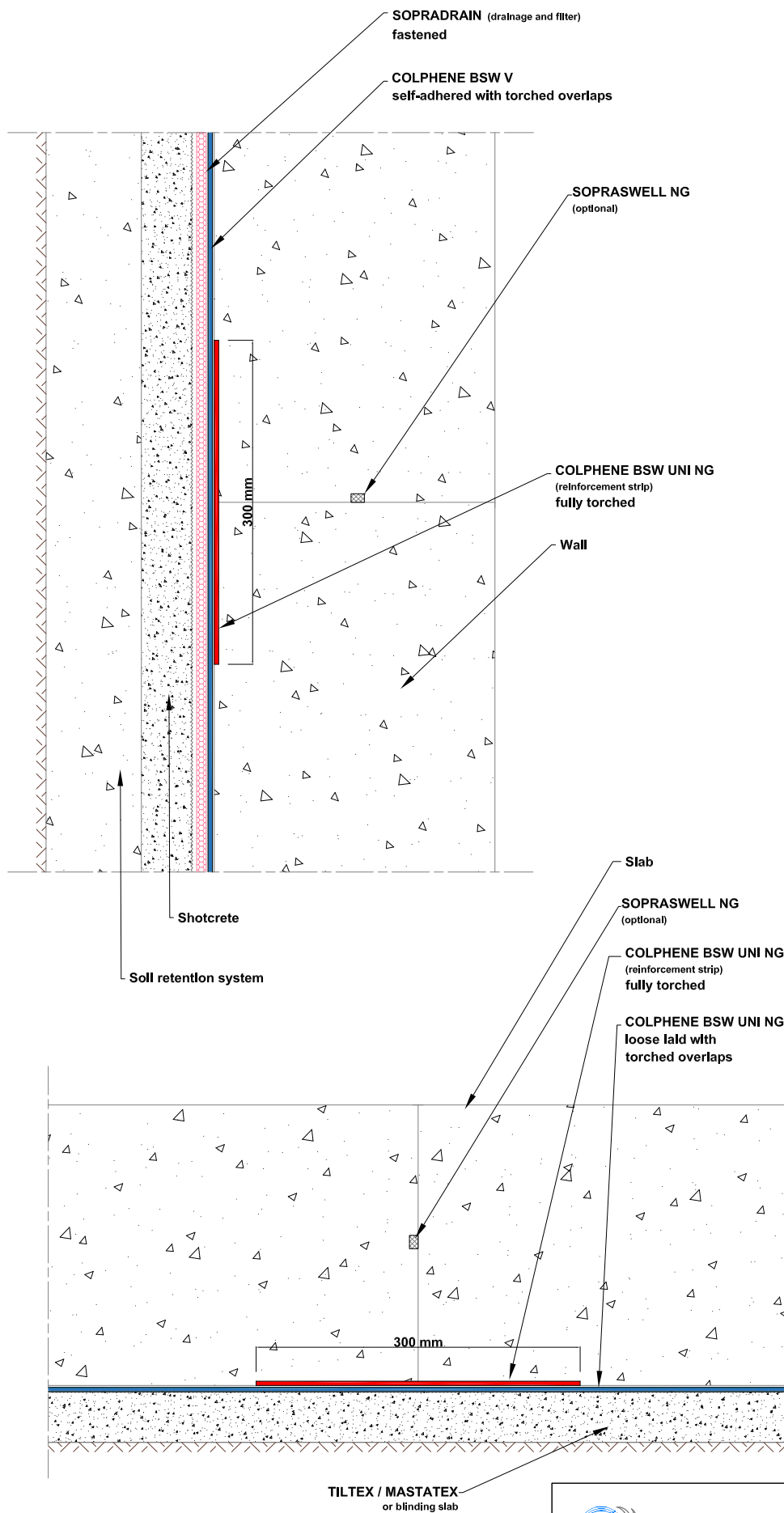

COPYRIGHT 2021 SOPREMA



LEVEL 35, BARANGAROO
AVENUE, SYDNEY, 2000
WWW.SOPREMA.COM.AU

TITLE: **VERTICAL & HORIZONTAL CJ DETAIL**

PROJECT:		DRAWING NUMBER:	
SCALE:	NTS	DATE:	2021
		FG14	

NOTE:

This detail is only indicative and should be verified by the designer and/or the applicator according to real job site conditions.

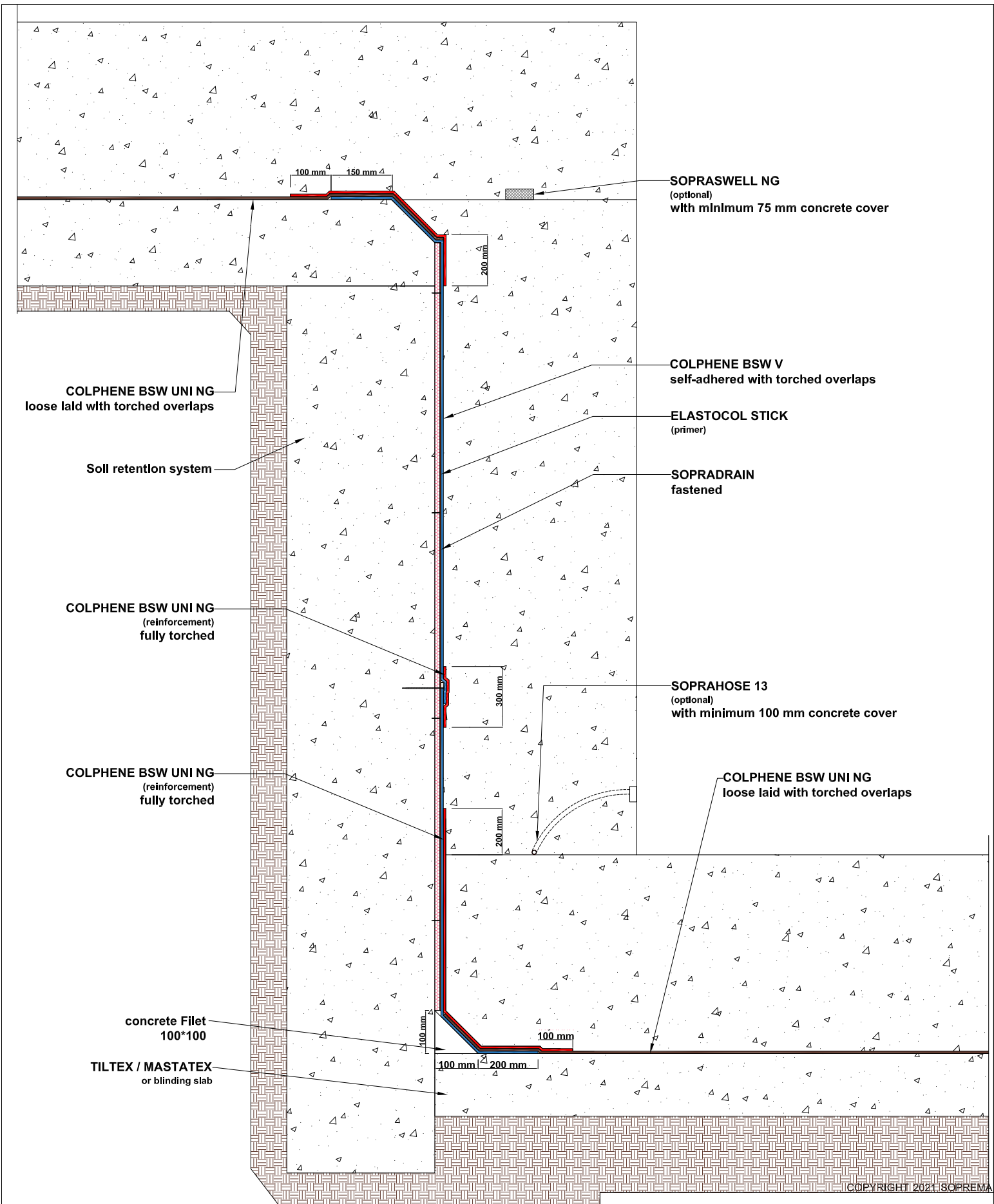

COPYRIGHT 2021 SOPREMA



LEVEL 35, BARANGAROO
AVENUE, SYDNEY, 2000
WWW.SOPREMA.COM.AU

TITLE:		LIFT PIT DETAIL SINGLE PLY SYSTEM	
PROJECT:		DRAWING NUMBER:	
SCALE:	NTS	DATE:	2021
		FG24	

NOTE:
This detail is only indicative and should be verified by the designer
and/or the applicator according to real job site conditions.

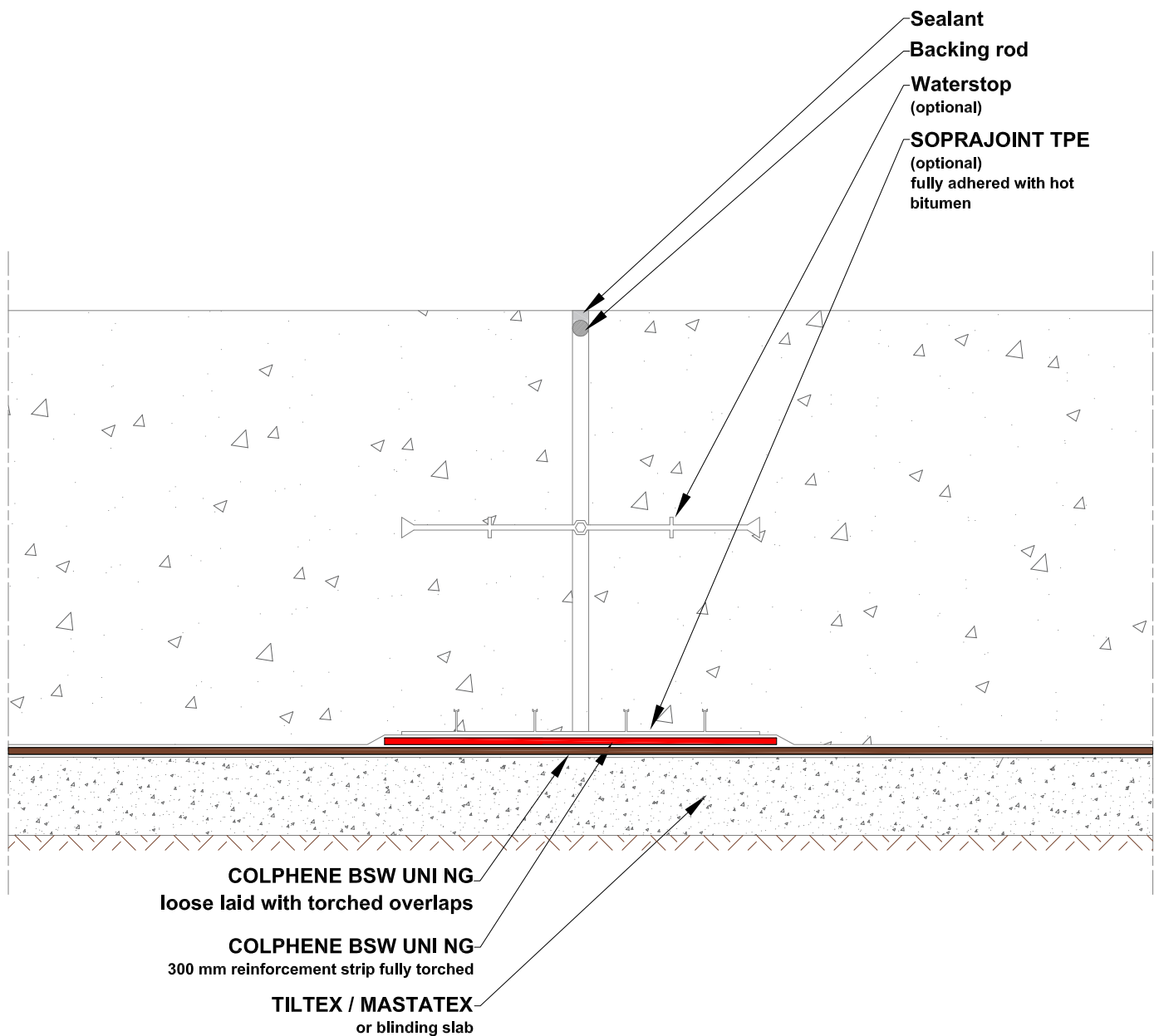

COPYRIGHT 2021 SOPREMA



LEVEL 35, BARANGAROO
AVENUE, SYDNEY, 2000
WWW.SOPREMA.COM.AU

TITLE: **HORIZONTAL MJ DETAIL**

PROJECT: _____ DRAWING NUMBER: _____

SCALE: **NTS** DATE: **2021** **FG15**

NOTE:

This detail is only indicative and should be verified by the designer and/or the applicator according to real job site conditions.

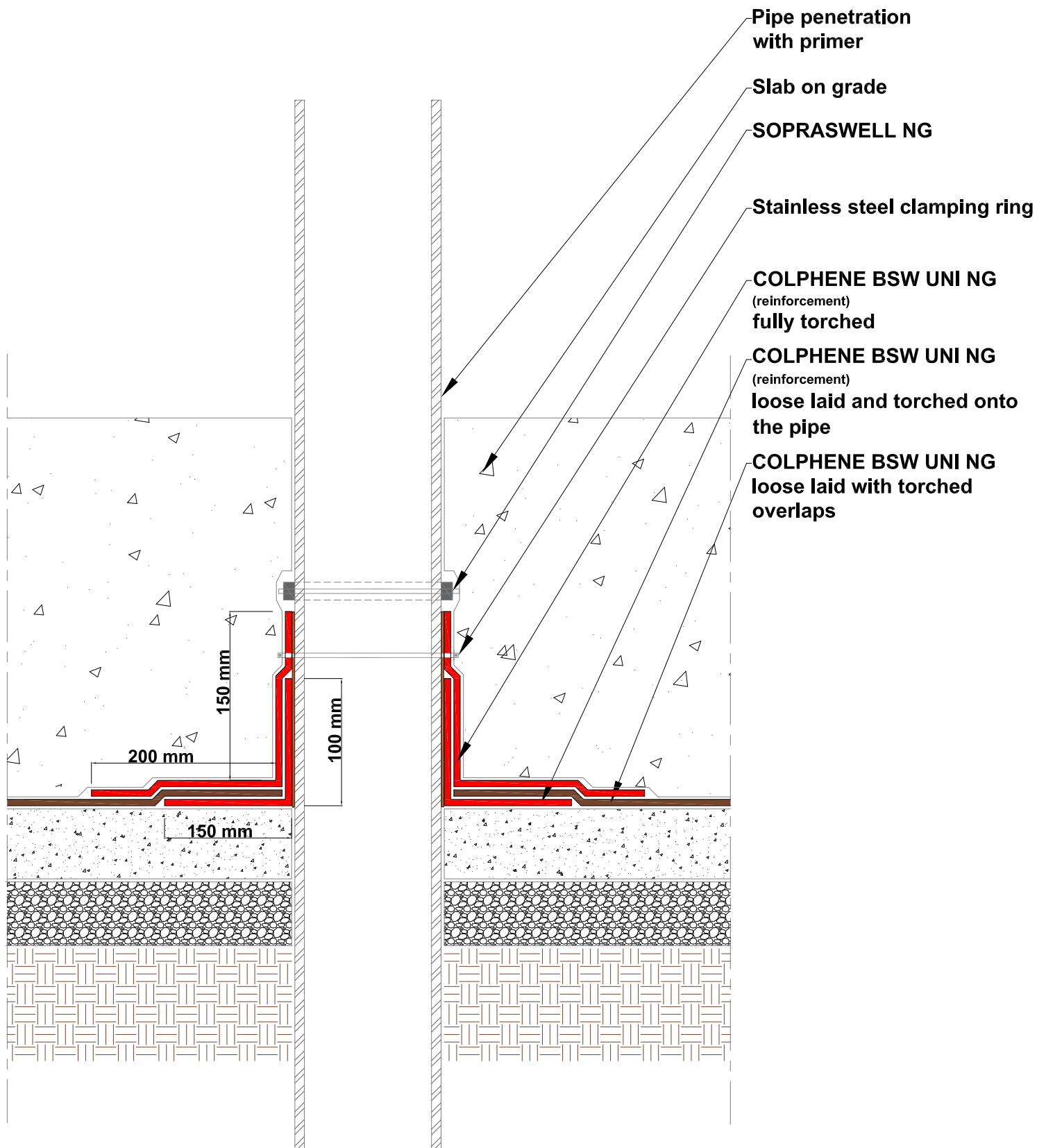

COPYRIGHT 2021 SOPREMA



LEVEL 35, BARANGAROO
AVENUE, SYDNEY, 2000
WWW.SOPREMA.COM.AU

TITLE: PIPE PENETRATION DETAIL
ONE LAYERS SYSTEM

PROJECT:

DRAWING NUMBER:

SCALE:

NTS

DATE:

2021

FG16

NOTE:

This detail is only indicative and should be verified by the designer and/or the applicator according to real job site conditions.

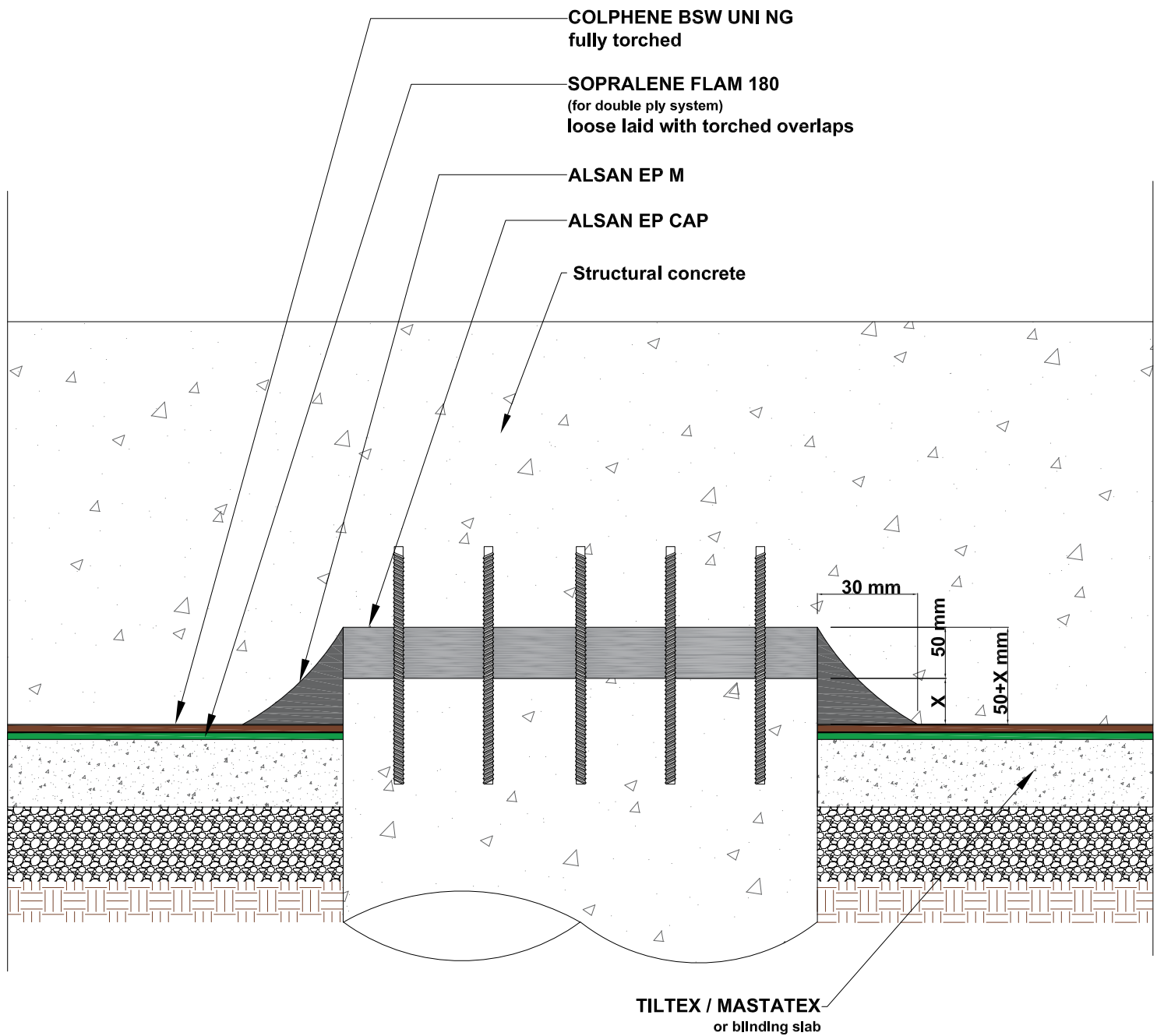

COPYRIGHT 2021 SOPREMA



LEVEL 35, BARANGAROO
AVENUE, SYDNEY, 2000
WWW.SOPREMA.COM.AU

TITLE: **PILE CAP DETAIL
WITH TILTEX / MASTATEX SUBSTRATE**

PROJECT:		DRAWING NUMBER:	
SCALE:	NTS	DATE:	2021
		FG19	

NOTE:

This detail is only indicative and should be verified by the designer and/or the applicator according to real job site conditions.

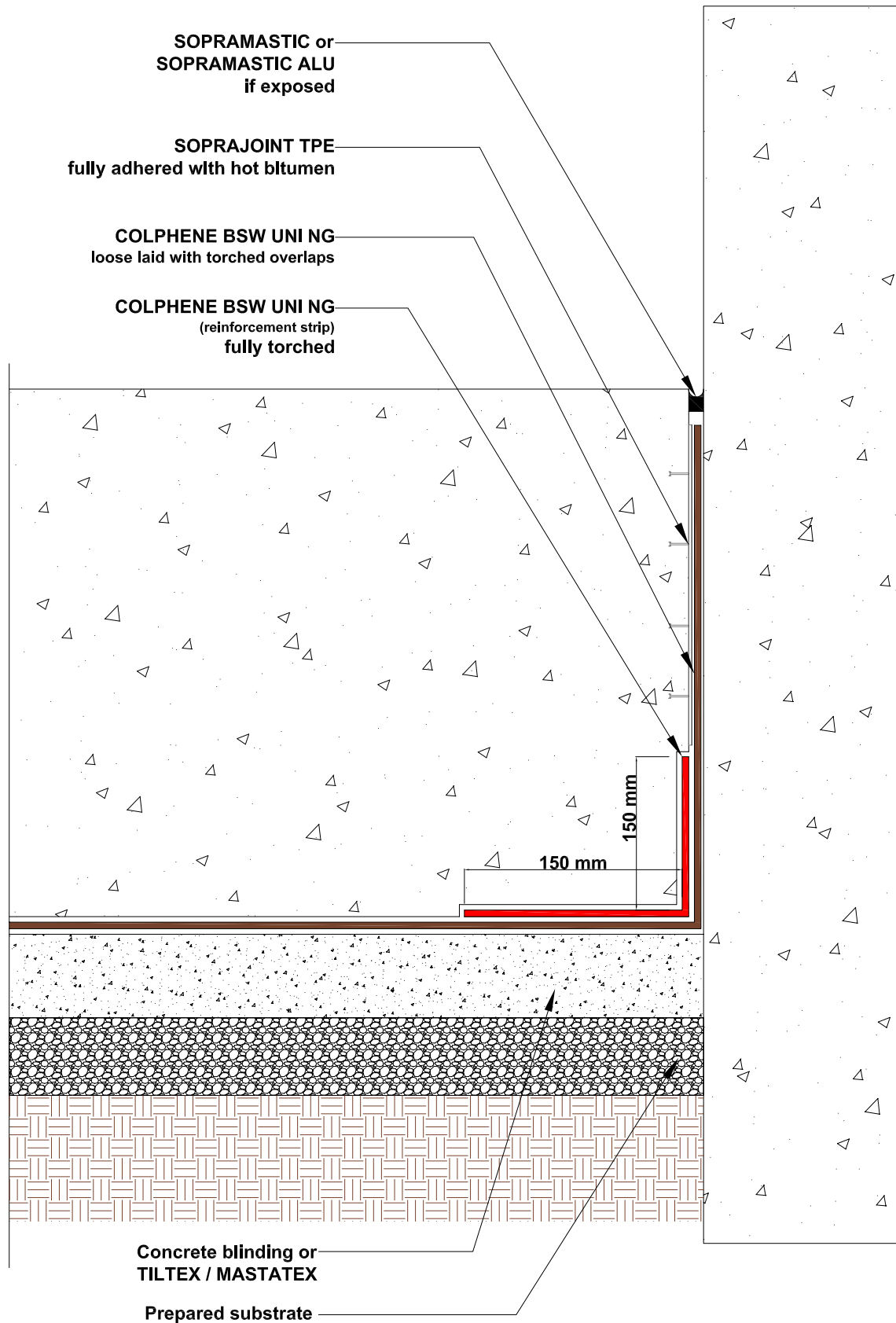

COPYRIGHT 2021 SOPREMA



SOPREMA

LEVEL 35, BARANGAROO
AVENUE, SYDNEY, 2000
WWW.SOPREMA.COM.AU

TITLE:

**SLAB TERMINATION
WITH SOPRAJOINT TPE**

PROJECT:

DRAWING NUMBER:

SCALE:

NTS

DATE:

2021

FG20

NOTE:

This detail is only indicative and should be verified by the designer and/or the applicator according to real job site conditions.

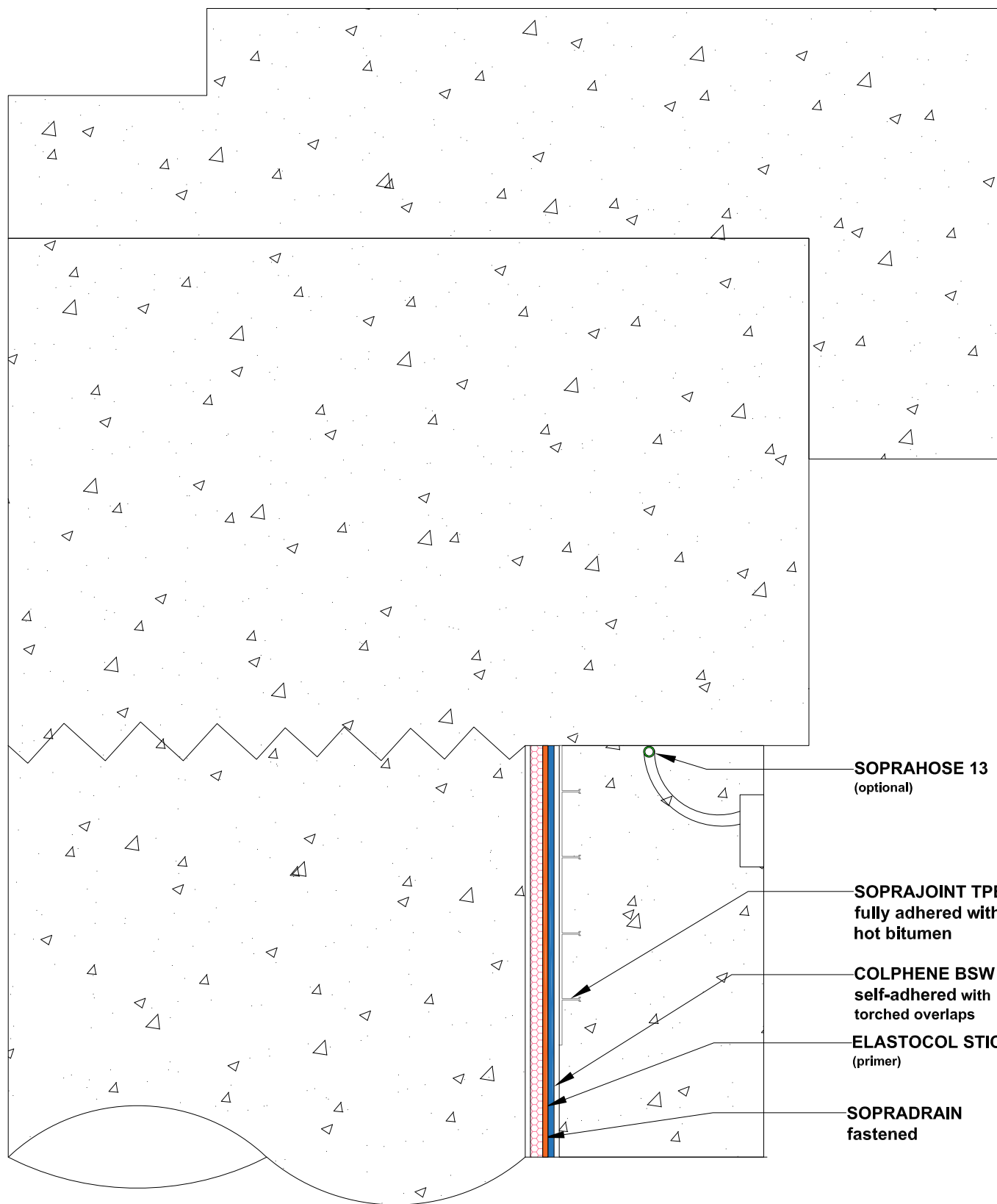

SOPRAHOSE 13
(optional)

SOPRAJOINT TPE
fully adhered with
hot bitumen

COLPHENE BSW V
self-adhered with
torched overlaps

ELASTOCOL STICK
(primer)

SOPRADRAIN
fastened

COPYRIGHT 2021 SOPREMA



LEVEL 35, BARANGAROO
AVENUE, SYDNEY, 2000
WWW.SOPREMA.COM.AU

TITLE: **HEAD PILE TERMINATION
WITH SOPRAJOINT TPE**

PROJECT:

DRAWING NUMBER:

SCALE:

NTS

DATE:

2021

FG21

NOTE:

This detail is only indicative and should be verified by the designer and/or the applicator according to real job site conditions.

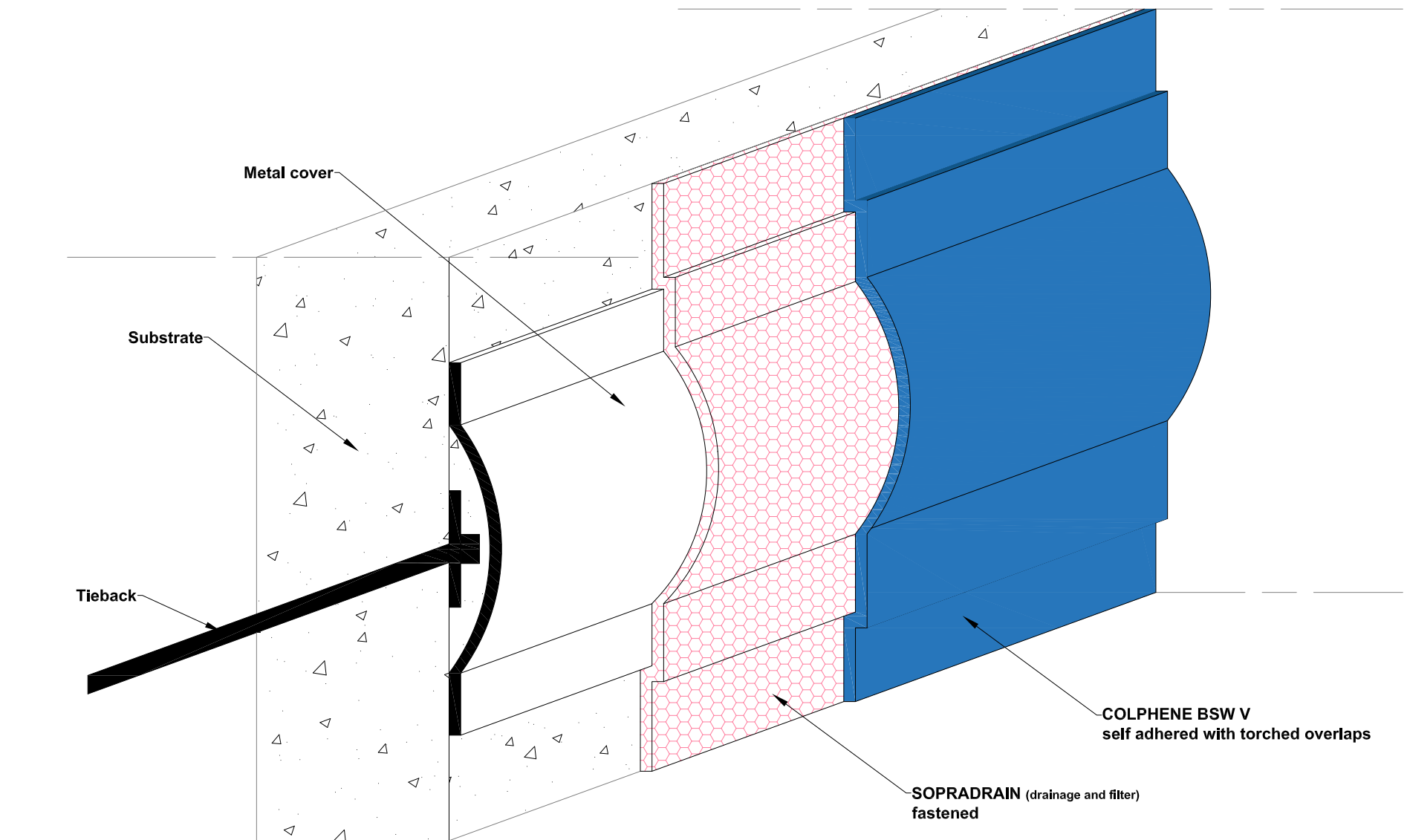

COPYRIGHT 2021 SOPREMA

NOTE:

This detail is only indicative and should be verified by the designer and/or the applicator according to real job site conditions.



SOPREMA

LEVEL 35, BARANGAROO
AVENUE, 2000, SYDNEY
WWW.SOPREMA.COM.AU

TITLE: TIE BACK DETAIL WITH METAL PROTECTION		
PROJECT:		DRAWING NUMBER:
SCALE: NTS	DATE: 2021	FG22

SOPREMA's technical team will be more than happy to assist you with any queries you may have. Shall you have any questions, or need assistance with details review for your project, do not hesitate to contact us.

Richard Ajavon
Technical Manager

rajavon@soprema.com.au

